



UNIVERSITY OF TORONTO  
OISE | ONTARIO INSTITUTE  
FOR STUDIES IN EDUCATION

UNIVERSITY OF TORONTO

# OISE

The Ontario Institute for Studies in Education (OISE) at The University of Toronto (UofT) is Canada's only all-graduate Institute of Teaching, Learning and Research, located in Toronto, Ontario.



UNIVERSITY OF TORONTO  
OISE | ONTARIO INSTITUTE  
FOR STUDIES IN EDUCATION



# Department of Applied Psychology & Human Development Chair & Associate Chair



**Dr. Earl Woodruff**

Associate Professor

**Chair**

**Email:** [earl.woodruff@utoronto.ca](mailto:earl.woodruff@utoronto.ca)



**Dr. Abby Goldstein**

Associate Professor

**Associate Chair**

**Email:** [abbyl.goldstein@utoronto.ca](mailto:abbyl.goldstein@utoronto.ca)



UNIVERSITY OF TORONTO  
OISE | ONTARIO INSTITUTE  
FOR STUDIES IN EDUCATION



The University of Toronto (UofT) was established in 1907. The Ontario Institute for Studies in Education (OISE) was established in 1965.



The University of Toronto (UofT) is one of the largest research intensive institutes in North America.



The Ontario Institute for Studies in Education (OISE) is one of the top education faculties in the world.



UNIVERSITY OF TORONTO  
OISE | ONTARIO INSTITUTE  
FOR STUDIES IN EDUCATION



# UNIVERSITY OF TORONTO:

- Highest ranked Canadian University
- Ranked 18<sup>th</sup> globally
- International students from over 159 countries

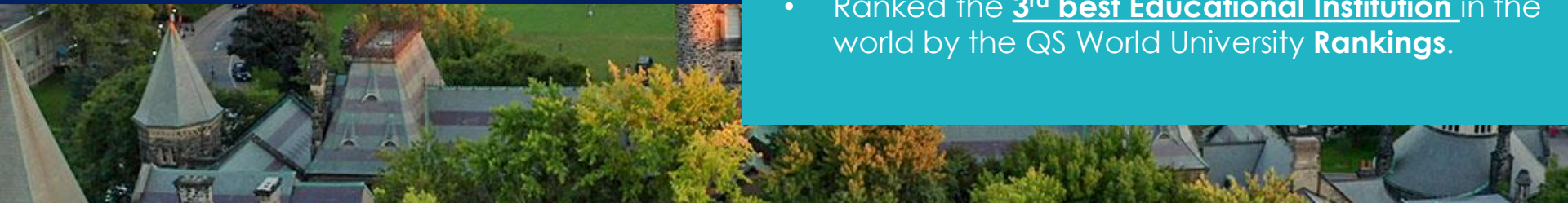

## OISE

- Ranked the **3<sup>rd</sup> best Educational Institution** in the world by the QS World University **Rankings**.



# OISE is home to...

- World-renowned faculty
- Supportive staff
- Social experiences
- Academic workshops

*...and much more!*





# The Department of Applied Psychology and Human Development (APHD) has many programs.

*International students might be interested in applying to the following 2 master degree programs:*

## 1. **Developmental Psychology & Education (DPE)**

- Master of Education (MEd)

## 2. **Counselling Psychology, Global Mental Health (CP GMH)**

- Master of Education (MEd)



UNIVERSITY OF TORONTO  
OISE | ONTARIO INSTITUTE  
FOR STUDIES IN EDUCATION





# Developmental Psychology & Education (DPE)

---

Master of  
Education (MEd)



UNIVERSITY OF TORONTO  
OISE | ONTARIO INSTITUTE  
FOR STUDIES IN EDUCATION



# The Developmental Psychology & Education (DPE) Master of Education (MEd)

The Developmental Psychology & Education (DPE) Program is for those who wish to construct an overall perspective of developmental psychology, human development and mental health by integrating theory and practice. Students will understand the implications of these areas for practice with children in educational and other applied settings.



UNIVERSITY OF TORONTO  
OISE | ONTARIO INSTITUTE  
FOR STUDIES IN EDUCATION

# DPE MEd Program Requirements

- Successful completion of **10 half courses**:
- 2 required foundation courses (APD1200H & APD2293H)\*;
- At least 4 electives from the **Department Electives List**;
- Up to 4 electives from the Department or outside of the Department\*







# Counselling Psychology in Global Mental Health field (CP GMH)

---

Master of  
Education (MEd)



UNIVERSITY OF TORONTO  
OISE | ONTARIO INSTITUTE  
FOR STUDIES IN EDUCATION

# Counselling Psychology in Global Mental Health field (CP GMH)

The Counselling Psychology in Global Mental Health will engage students in thinking about and addressing mental health problems internationally.

This program will provide students with an academically rigorous education and guided professional experience needed to contribute to mental health service development and delivery initiatives in diverse nations across the world.

Students will develop counselling/intervention skills and understanding for working with a range of mental health issues.



UNIVERSITY OF TORONTO  
OISE | ONTARIO INSTITUTE  
FOR STUDIES IN EDUCATION



# CP GMH Program Requirements

- This is a 1.5 year program
- 10 half courses
- First year consists of course work at OISE
- Second year (one term) consists of a practicum placement outside of Canada from September to December
- International practicum (250-hours in an approved public or private organization)
- **NOTE: Students Need To Secure Their Own Practicum**



UNIVERSITY OF TORONTO  
OISE | ONTARIO INSTITUTE  
FOR STUDIES IN EDUCATION

# Developmental Psychology & Education (DPE MEd) Program Contacts



**Dr. Kang Lee**  
Program Chair, DPE  
Email: [kang.lee@utoronto.ca](mailto:kang.lee@utoronto.ca)



**Dr. Michel Ferrari**  
DPE MEd Program Advisor  
Email: [michel.ferrari@utoronto.ca](mailto:michel.ferrari@utoronto.ca)



**Dr. Anne-Claude Bedard**  
DPE MEd Program Advisor  
Email: [ac.bedard@utoronto.ca](mailto:ac.bedard@utoronto.ca)



**Jennifer Cho**  
Program Liaison  
Email: [jennifer.cho@utoronto.ca](mailto:jennifer.cho@utoronto.ca)



**Eleonora Maldina**  
Language & Academic Support  
Email: [eleonora.maldina@utoronto.ca](mailto:eleonora.maldina@utoronto.ca)



UNIVERSITY OF TORONTO  
OISE | ONTARIO INSTITUTE  
FOR STUDIES IN EDUCATION



# Counselling Psychology - Global Mental Health field (CP MED) Program Contacts



**Dr. Lana Stermac**  
Program Chair, CP  
Email: [lane.stermac@utoronto.ca](mailto:lane.stermac@utoronto.ca)



**Todd Will**  
Program Liaison  
Email: [todd.will@utoronto.ca](mailto:todd.will@utoronto.ca)



UNIVERSITY OF TORONTO  
OISE | ONTARIO INSTITUTE  
FOR STUDIES IN EDUCATION

# Admission Requirements and Degree Equivalency

Minimum admission requirements for the DPE MEd and CP GMH program are:

- An appropriate honours bachelor's degree (4-year) equivalent to a University of Toronto mid-B (for DPE MEd) and B+ (for CP GMH) or better in the final year or over senior courses.
- Graduates of recognized academic institutions outside Canada should hold an appropriate bachelor's or master's degree or its equivalent as assessed by the University of Toronto.
- Use the International Credentials Equivalencies tool to see which international credentials are required for admission.
- Contact the OISE Office of the Registrar and Student Services for guidance: [admissions.oise@utoronto.ca](mailto:admissions.oise@utoronto.ca)



UNIVERSITY OF TORONTO  
OISE | ONTARIO INSTITUTE  
FOR STUDIES IN EDUCATION



# Supporting Documents

**A complete application must include the following supporting documents:**

1. Transcript from every post-secondary institution attended
2. Two Letters of reference
  - 1 Academic
  - 1 Professional
3. CV/Resume



UNIVERSITY OF TORONTO  
OISE | ONTARIO INSTITUTE  
FOR STUDIES IN EDUCATION

# Transcripts

- See link from OISE Office of the Registrar and Student Services for Transcript submission guidelines:  
[https://www.oise.utoronto.ca/orss/Admissions/International\\_applicants.html](https://www.oise.utoronto.ca/orss/Admissions/International_applicants.html)
- Contact the OISE Office of the Registrar and Student Services for guidance:  
[admissions.oise@utoronto.ca](mailto:admissions.oise@utoronto.ca)



UNIVERSITY OF TORONTO  
OISE | ONTARIO INSTITUTE  
FOR STUDIES IN EDUCATION

# English Language Proficiency

- As English is the primary language of instruction and communication at the University of Toronto, applicants must demonstrate an adequate level of proficiency in English, regardless of citizenship status or country of origin.
- It is important that applicants follow the School of Graduate Studies' policies on [English language proficiency and testing requirements](#). We require minimum scores for all tests and Academic Division Social Sciences for TOEFL.
- Applicants from universities outside Canada where English is not the primary language of instruction must provide results of an English language proficiency examination as part of their application. Tests must have been taken within the last 24 months at the time of submission of their application.



UNIVERSITY OF TORONTO  
OISE | ONTARIO INSTITUTE  
FOR STUDIES IN EDUCATION



# TOEFL & IELTS Minimum Score Requirements

- **Test of English as a Foreign Language (TOEFL)**
  - Paper-based Test and TWE: 5
  - Internet based test: Overall Score = 93, Writing/Speaking = 22
- **International English Language Testing System (IELTS):**  
Minimum required score: 7.0 (Academic) with at least 6.5 for each component.

**Your results need to be submitted with your application or latest by May 2022. Please contact [jennifer.cho@utoronto.ca](mailto:jennifer.cho@utoronto.ca) if you have any questions.**



UNIVERSITY OF TORONTO  
OISE | ONTARIO INSTITUTE  
FOR STUDIES IN EDUCATION

# Financial Considerations

- In 2021/2022, the international student fees were:  
**\$39,620.00** *plus \$2,525.99 incidental/ancillary fees per year.*
- 2022/2023 academic year fees are to be determined.



UNIVERSITY OF TORONTO  
OISE | ONTARIO INSTITUTE  
FOR STUDIES IN EDUCATION

# Application Deadline

- **Deadline to apply is:**

- For early decision: **November 15, 2021** (5:00PM EST Toronto Time)
- For late decision: **March 1, 2022** (5:00PM EST Toronto Time)

***\*Admission decisions will be made on first come – first serve.***

- **After you apply:**

- Applications are reviewed: **January/February**
- Offers are made: **March – June**



UNIVERSITY OF TORONTO  
OISE | ONTARIO INSTITUTE  
FOR STUDIES IN EDUCATION





**Meet Jing, DPE MEd Graduate (2018)**



**UNIVERSITY OF TORONTO**  
OISE | ONTARIO INSTITUTE  
FOR STUDIES IN EDUCATION

**We look forward to  
welcoming you to APHD  
very soon!**

---

**Questions?**

Email: [jennifer.cho@utoronto.ca](mailto:jennifer.cho@utoronto.ca)

**Visit:**

[oise.utoronto.ca/aphd](https://oise.utoronto.ca/aphd)



Twitter:  
[@APHDatOISE](https://twitter.com/APHDatOISE)



Facebook:  
[@APHDDeptOISE](https://facebook.com/APHDDeptOISE)



Instagram:  
[@aphdatoise](https://instagram.com/aphdatoise)

